

CIVIC AND EDUCATIONAL BUILDINGS

STUDIO CAPELLI ARCHITETTURA & ASSOCIATI

umberto capelli - marco fossati - raffaello sandri, architects

ITALENGINEERING S.R.L. | e-mail info@italengineering.net

via Adige 20 | 20135 Milan | tel. +39 02 54108020 | fax +39 02 55180343

CIVIC AND EDUCATIONAL BUILDINGS

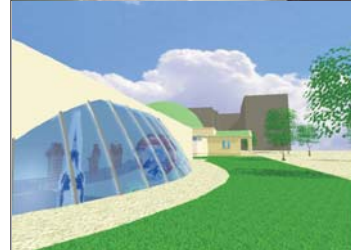

SPORTS COMPLEX

Milan 2001-2004

Description **indoor basketball court/gymnasium and enlargement of the school facilities** | project **Studio Capelli-Masella** | commission **architectural design** | location **via della Commenda 3/5 - Milan** | project **2001** | construction **2001-2004** | commissioner **Istituto Scolastico Zaccaria - Milan** | total cost of works **€ 2 million**

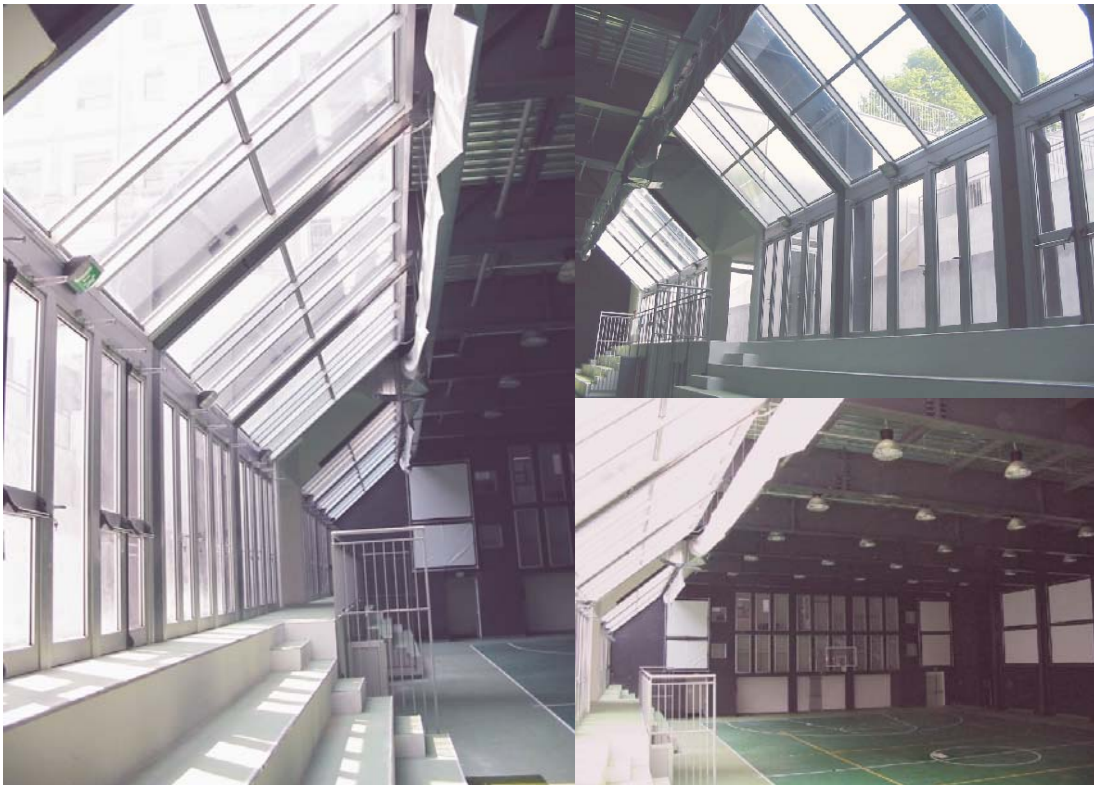
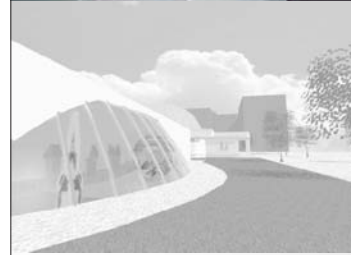

CIVIC AND EDUCATIONAL BUILDINGS

CIVIC MUSEUM
Milan 2001

Description **“Cosmic Exploratorium”** (museum of the solar system, our galaxy and the universe) |
project **Studio Capelli-Masella** | commission **design proposal** | location **City Park via
Palestro - Milan** | project **2001**

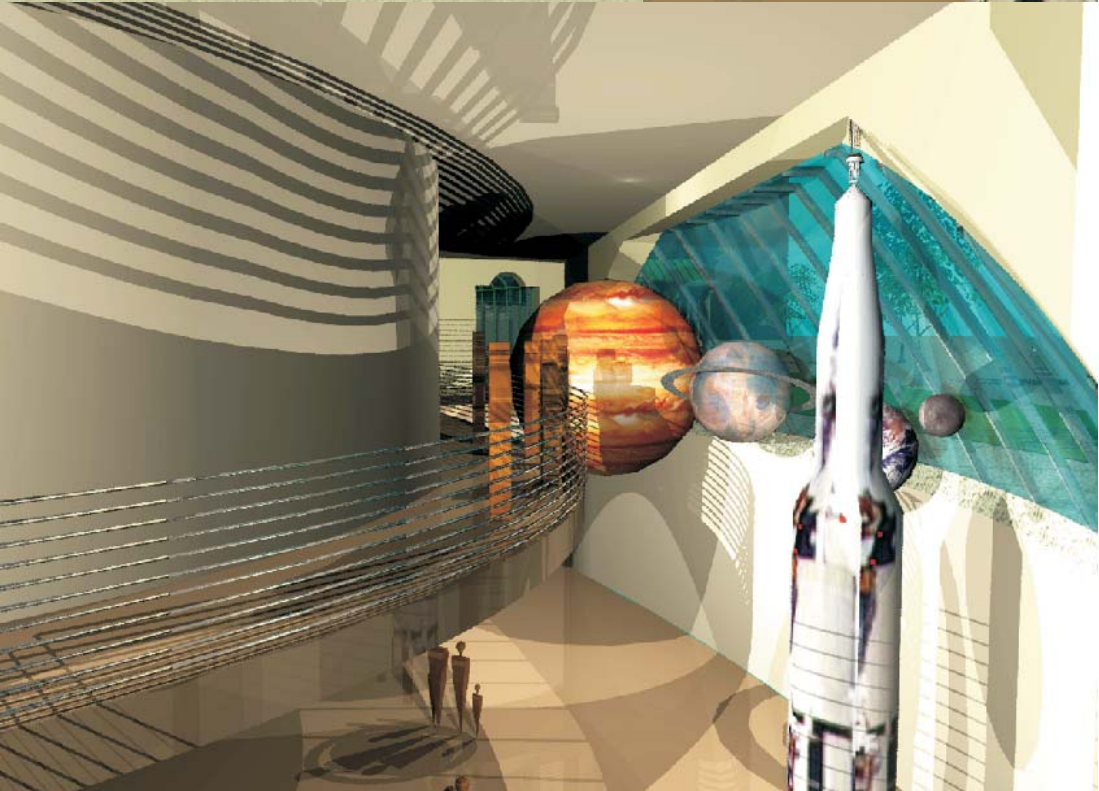
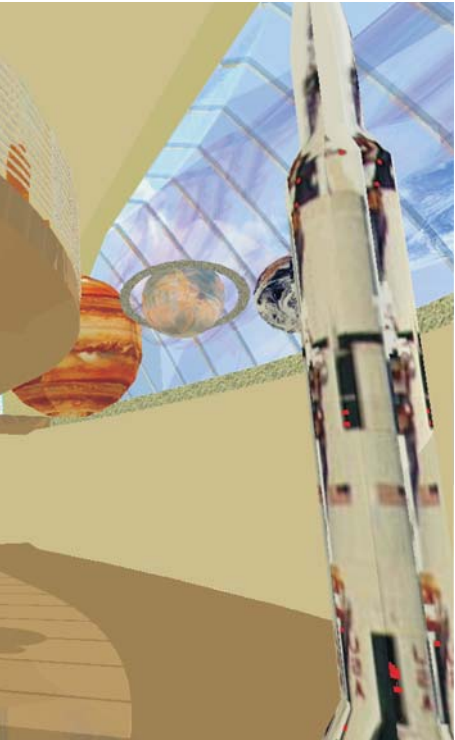
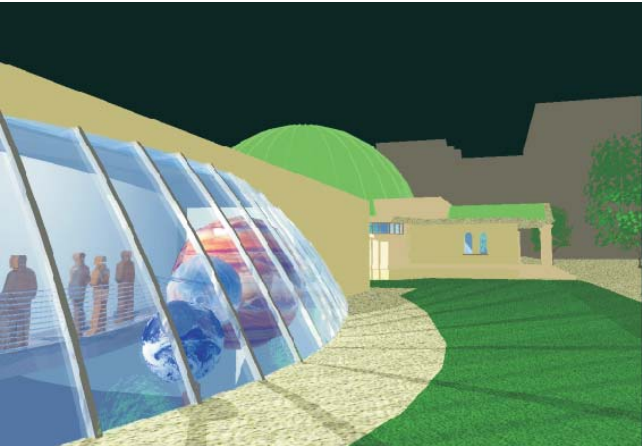

CIVIC AND EDUCATIONAL BUILDINGS

TOWN HALL AND CIVIC CENTER

Settala - Milan 1995-2000

Description **town hall and civic center** | project **Studio Dini-Capelli** (a joint commission with architect Barone) | commission **architectural design, structure and utilities system** (preliminary, definitive and executional) and **creative direction** | location **via Verdi - Settala - Milan** | project **1995** | construction **1995-2000** | commissioner **The Town of Settala - Milan** | total cost of works **€ 2,6 million**



CIVIC AND EDUCATIONAL BUILDINGS

SCHOOL BUILDING Pantigliate - Milan 1987-1996

Description **school building** | project **Studio Dini-Capelli** | commission **architectural design, structure and utilities system** (preliminary, definitive and executorial) and **building supervision** | location **via di Vittorio - Pantigliate - Milan** | project **1987** | construction **1990-1996** | commissioner **The Town of Pantigliate - Milan** | total cost of works **€ 2,3 million**



CIVIC AND EDUCATIONAL BUILDINGS