

SOCIAL HEALTH

**STUDIO CAPELLI ARCHITETTURA & ASSOCIATI**

umberto capelli - marco fossati - raffaello sandri, architects

**ITALENGINEERING S.r.l.** | e-mail [info@italengineering.net](mailto:info@italengineering.net)

via Adige 20 | 20135 Milan | tel. +39 02 54108020 | fax +39 02 55180343

SOCIAL HEALTH



# NURSING HOME

Loreto - Ancona 1999

Description **nursing home** | project **Studio Capelli-Masella** | commission **architecture competition**  
| location **Loreto-Ancona** | project **1999** | commissioner **Istituzioni Riunite Opere Laiche**  
**Lauretane e Pia Casa Hermes** - Loreto - Ancona

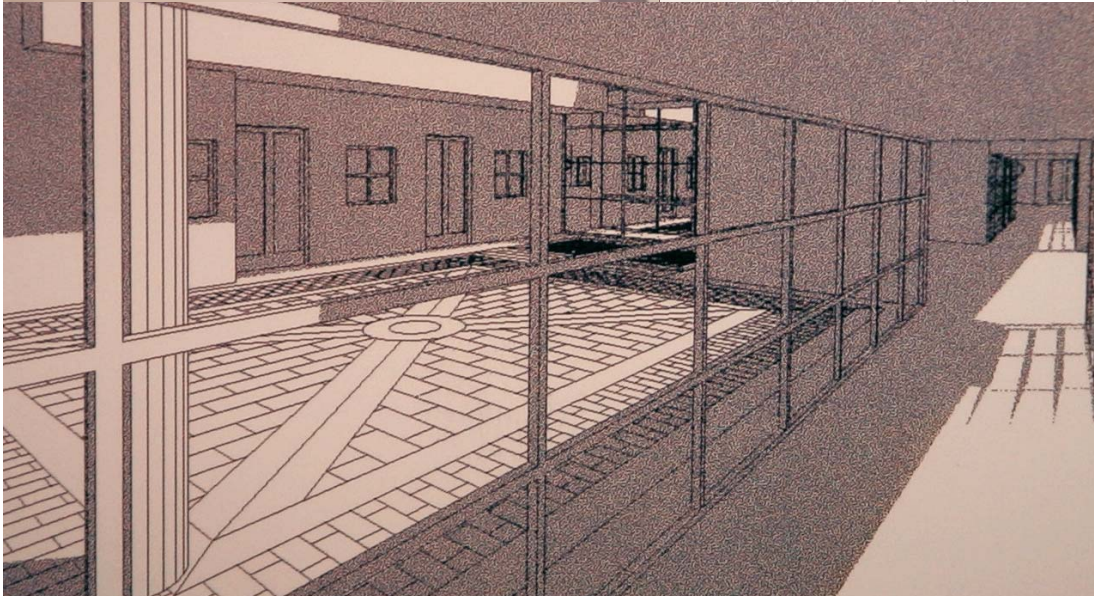
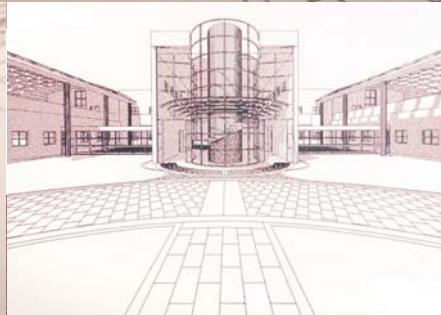
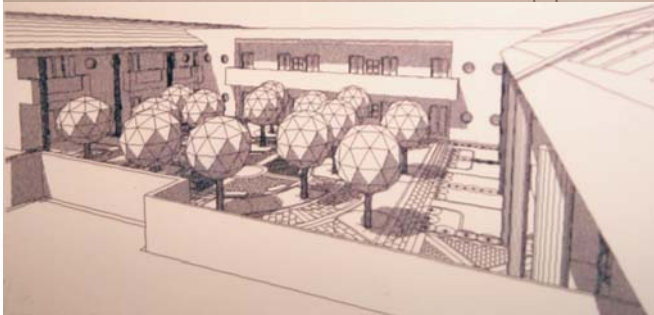
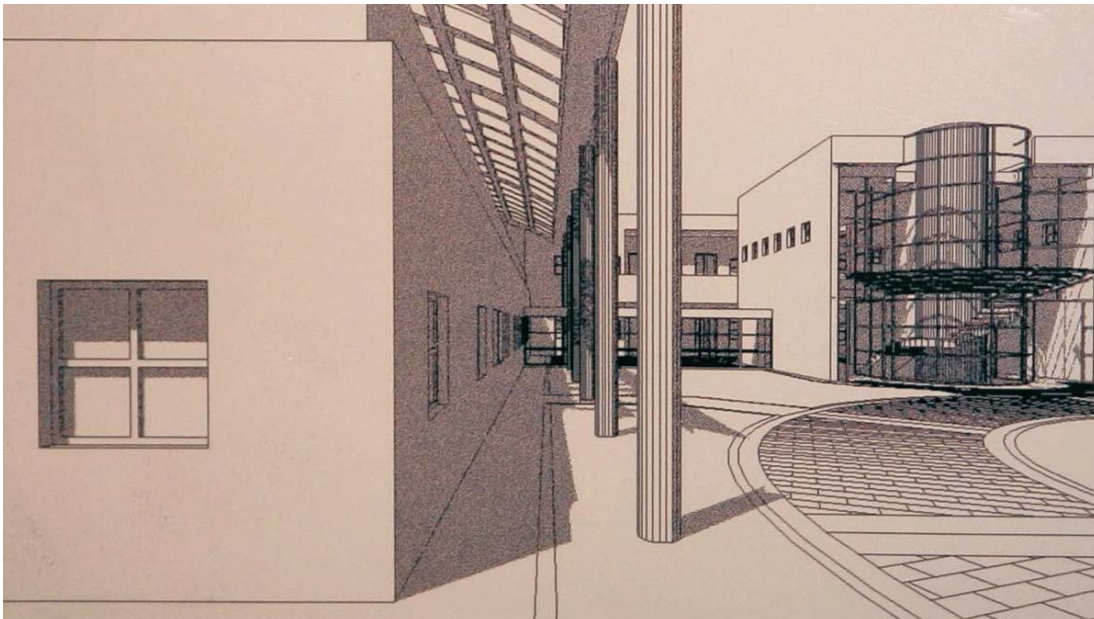
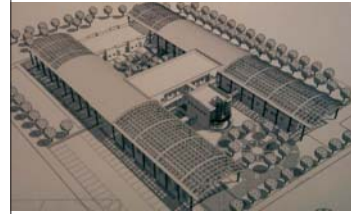

## REHABILITATION INSTITUTE Abbiategrasso - Milan 1995-1997

Description **rehabilitation institute** - extension of the Geriatric Institute "C. Golgi" | project **Studio Capelli-Masella** | commission **architectural design and utilities system** (preliminary, definitive and executional) and **building supervision** | location **via S. Martino - Abbiategrasso - Milan** | beds **120** | project **1995** | construction **1995-1997** | commissioner **Amministrazione delle II.PP.A.B. - Milan** | total cost of works **€ 10,3 million**



## ASSISTED-LIVING UNITS Abbiategrasso - Milan 1995

Description **assisted-living units - refurbishment of the Geriatric Institute "C. Golgi"** | project **Studio Capelli-Masella** | commission **preliminary architectural design** | location **via S. Martino - Abbiategrasso, Milan** | beds **240** | project **1995** | commissioner **Amministrazione delle II.PP.A.B. - Milan** | total cost of works **€ 10,3 million**

